Übung 58 - "Frühling [Vier Jahrezeiten]" (A. Vivaldi)
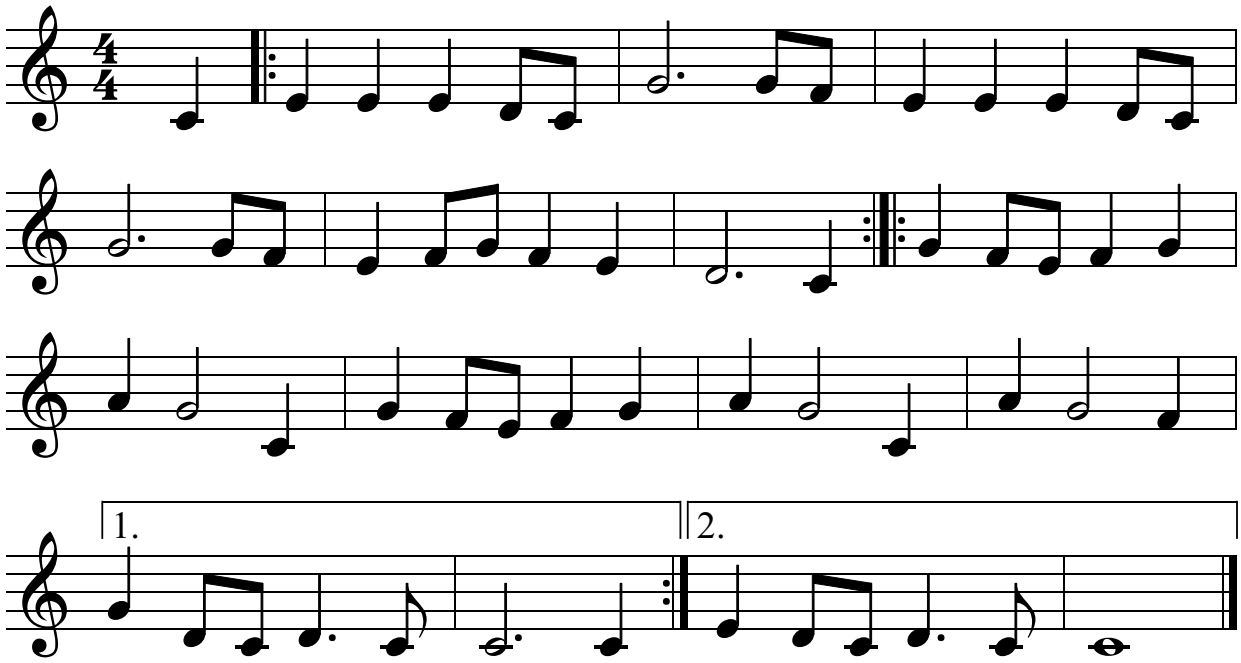
♩ = 120